

PAMRC

ovvero

Progetto Ammodernamento
Macchinari Reparto di
Cardiologia

A cura di:

Bitti Floriana

Coluccini Michela

Martelloni Marco

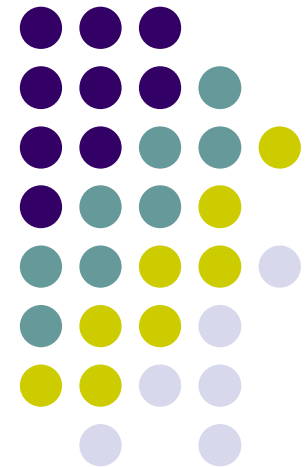

Wbs di progetto

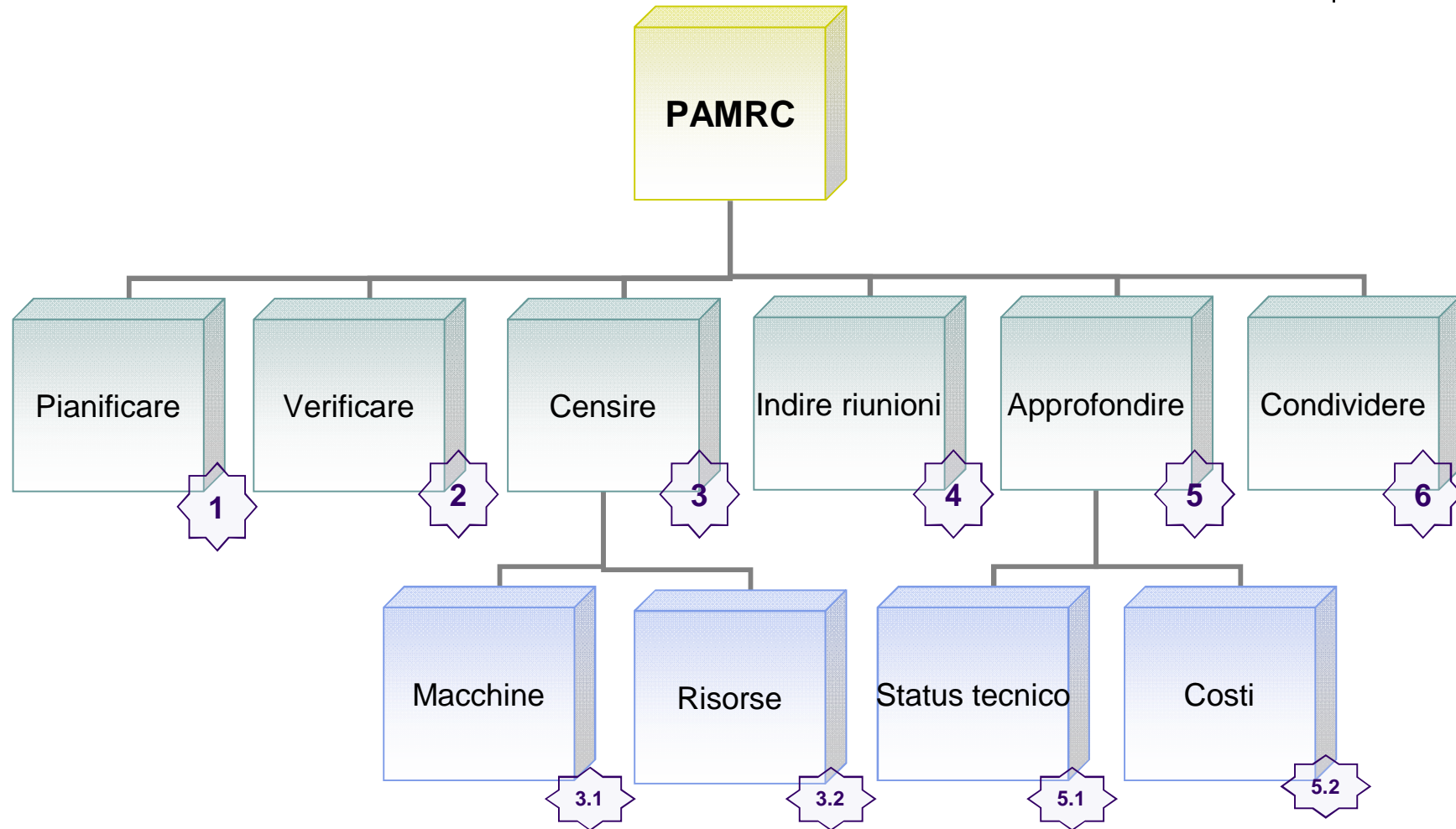

OBS di progetto

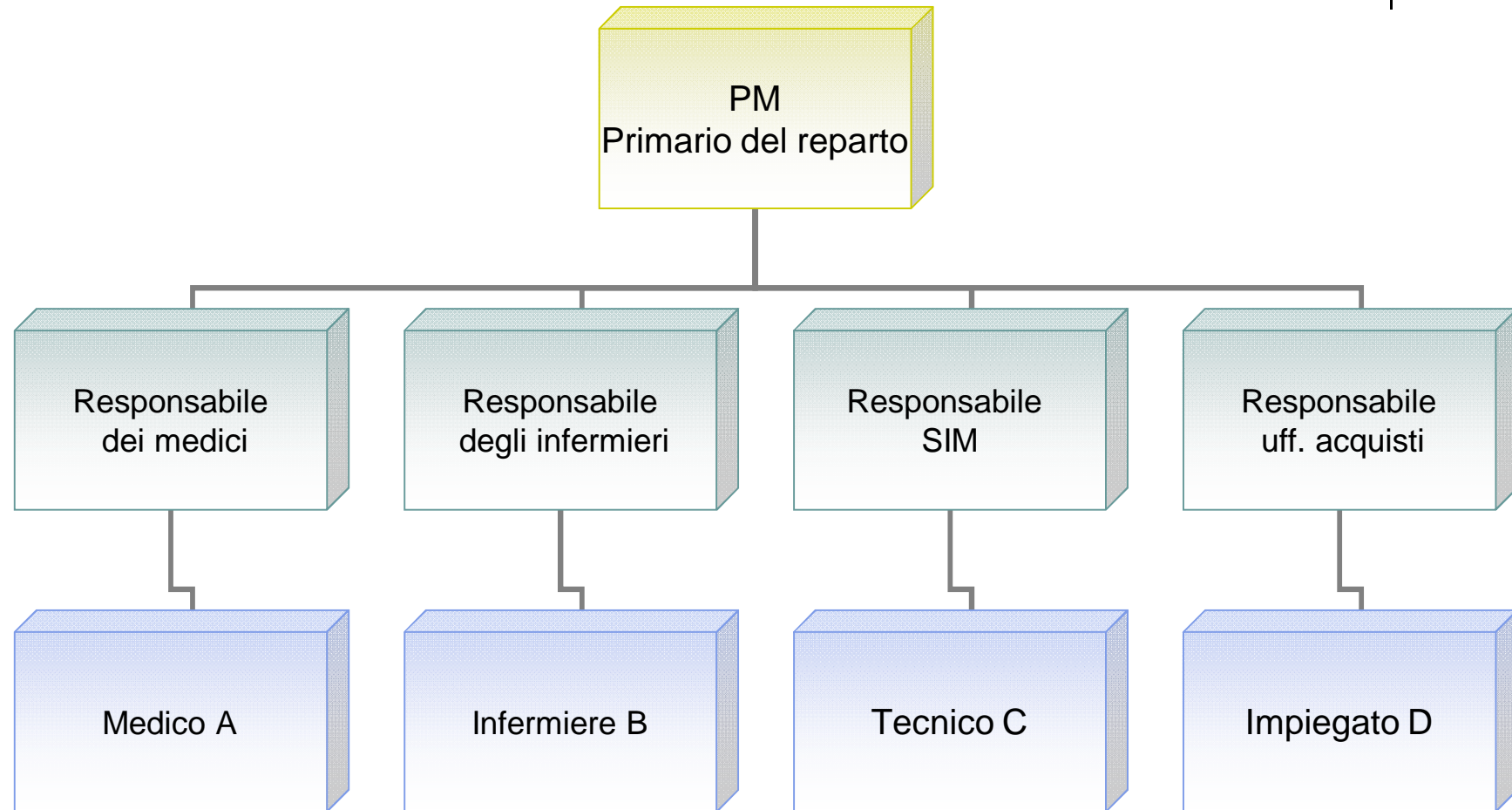

RAM di progetto

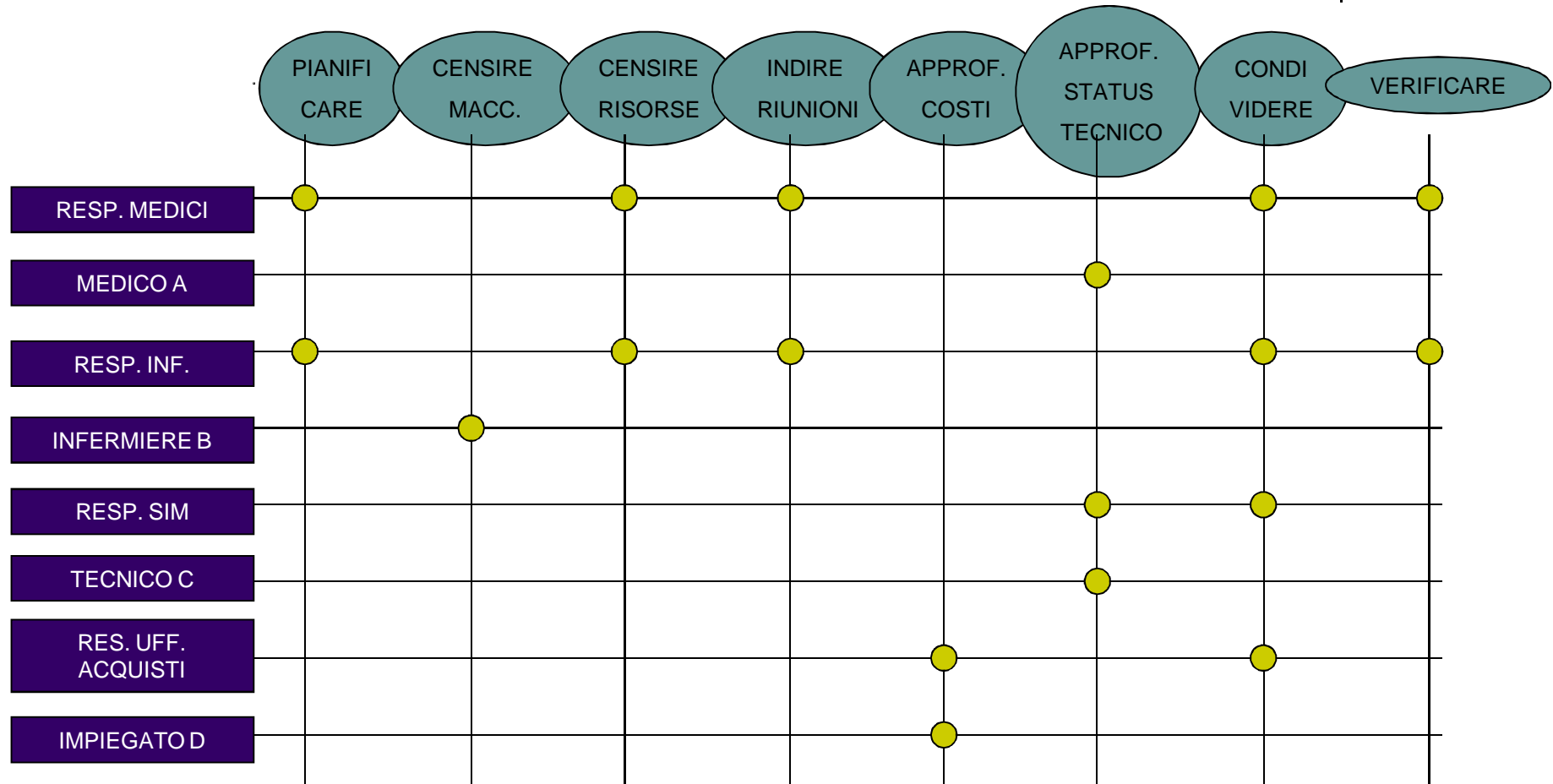

GANTT di progetto

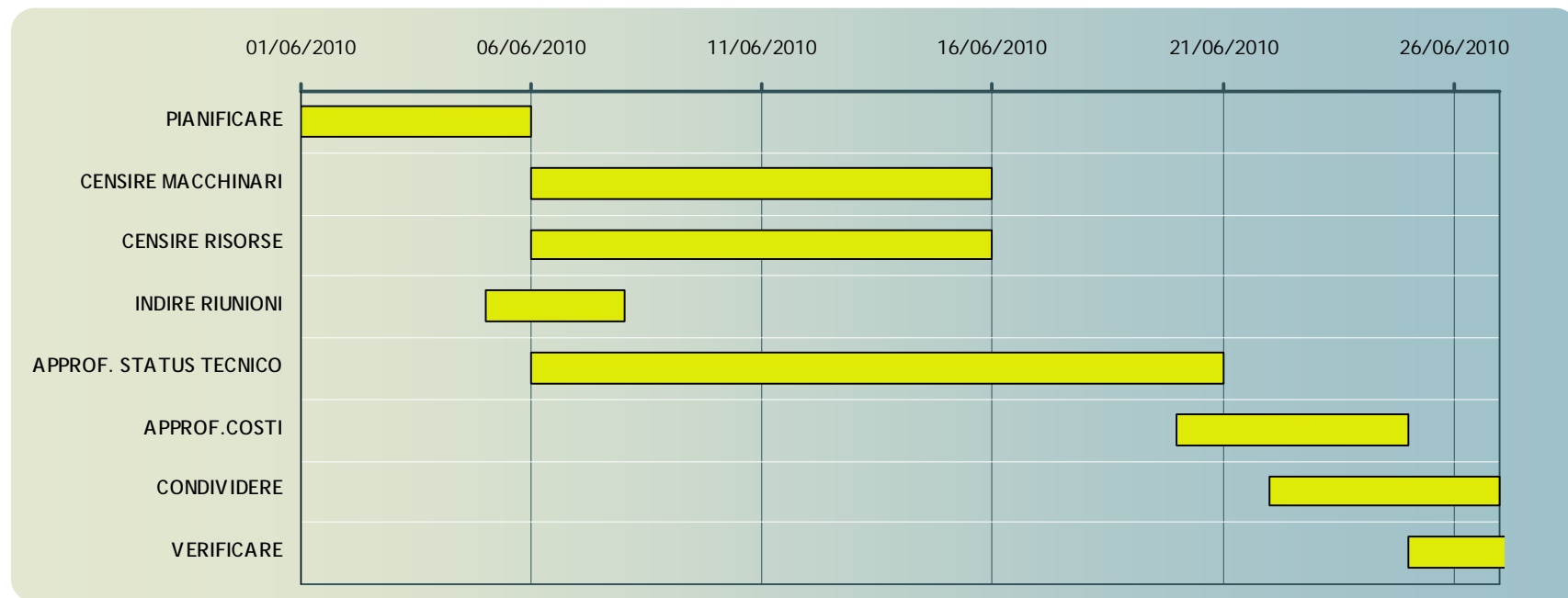

COST STATEMENT



STAKEHOLDERS	COSTO GIORNALIERO	GIORNI LAVORATI	COSTI TOTALE
RESP.MEDICO	150	27	4050
RESP. INFERM.	150	27	4050
MEDICO A	50	18	900
INFERMIERE B	50	13	650
RESP.SIM	100	22	2200
TECNICO C	50	18	900
RESP.UFF. ACQUISTI	100	12	1200
IMPIEGATO D	50	8	400
TOTALE			14350

CURVA DEI COSTI

